Treasured Echoes

1949

SEVILLE - TREASURED ECHOES 1949

TOTAL PAGES + COVER: 59 × 2 = 118

DAMAGE: Cover torn + peeling, spine worn but intact

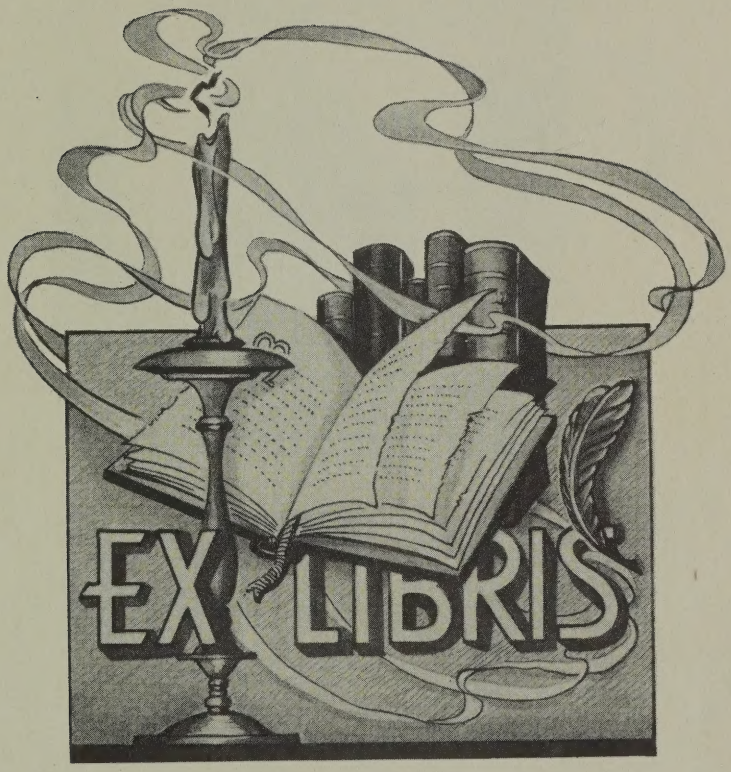

SEVILLE BRANCH LIBRARY
MEDINA COUNTY
SEVILLE, OHIO

Dedication

The senior class has decided that their yearbook, "Treasured Echoes" shall be most sincerely dedicated to our senior class advisor, Mr. C. A. McCoy.

Mr. McCoy has been our class advisor for three of our four years in high school, and has willingly aided us in innumerable instances during these past school years. He is perhaps best known for his activities in dramatics, as he directed the Senior Play, "Who Killed Aunt Caroline" and is the advisor of the Dramatic Club.

It is with great pride that we of Seville's 1949 Senior Class respectfully dedicate this yearbook to Mr. McCoy.

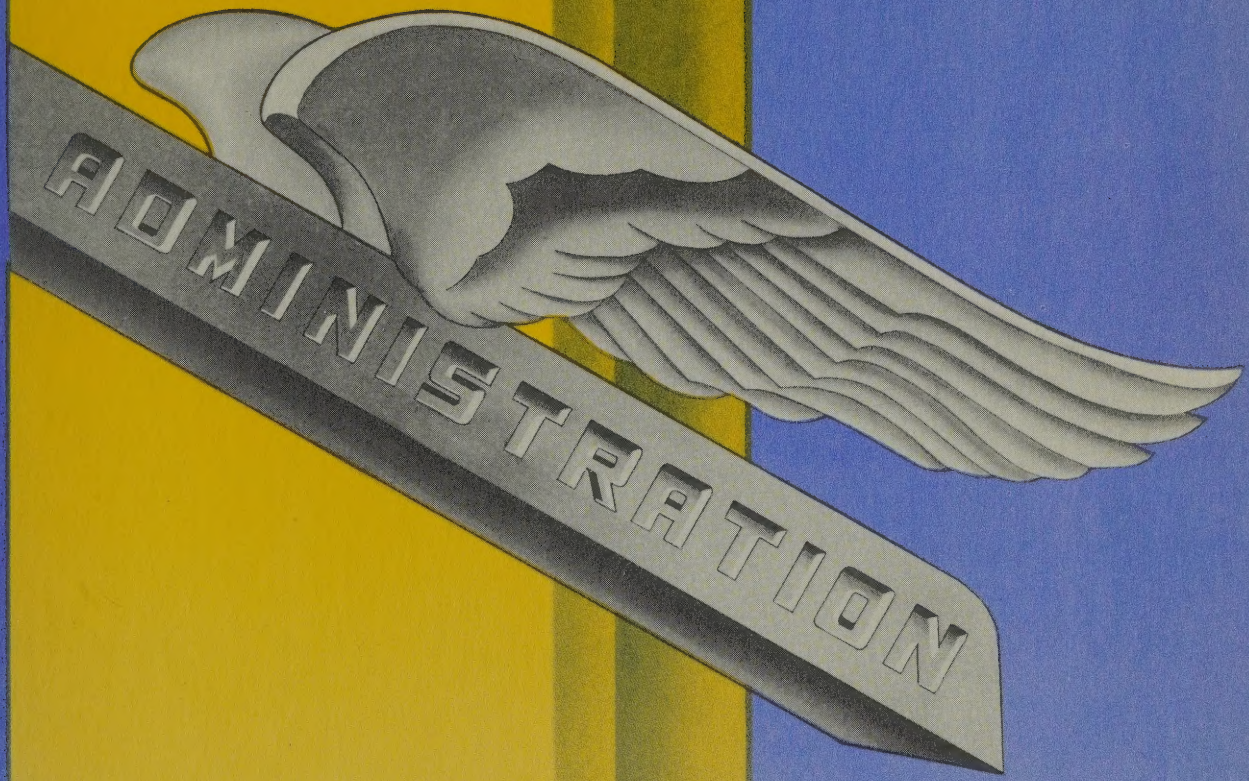
ADMINISTRATION

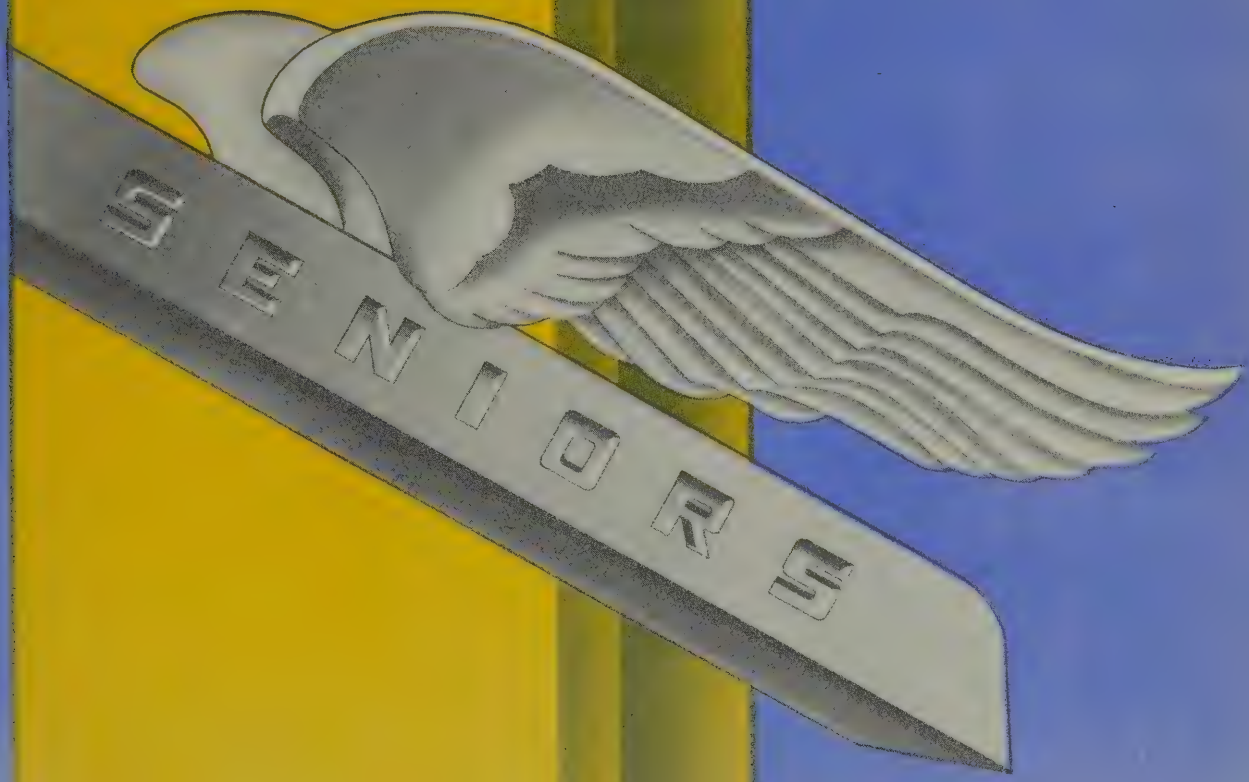
SENIORS

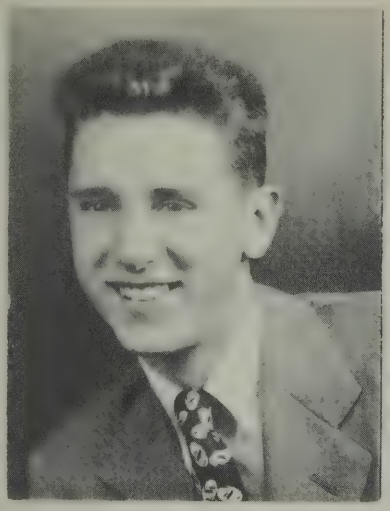

Larrell Anderson "His friends there are many,
His foes----are there any?"

Basketball 2,3,4 Football 3,4 Class Play 1,2,3,4 Hi-Y Treasurer 4

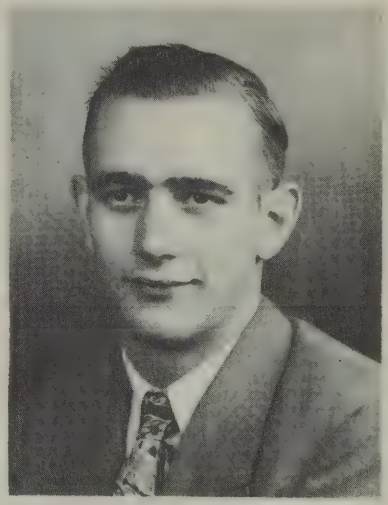

Jack Baker "The practical joker . . . unpredictable character who is always on hand for laughs."

Basketball 3,4 Football 2,3,4 Student Council-President-4 Monogram Club-President-4 Class Play 2,3,4 Annual Staff 4 Dramatic Club-Vice President-4 Baseball 3

Dorothy Batley "Dorothy's faithful, true and kind,
A nicer girl is hard to find."

Class Play 3,4 Sevillian Staff 4

Nancy Caston "Forward and frolic glee was there;
The will to do, the soul to dare."

Cheerleader 3,4 Class play 1,2
Band 1,2,3 Sevillian Staff 4
Annual Staff 4

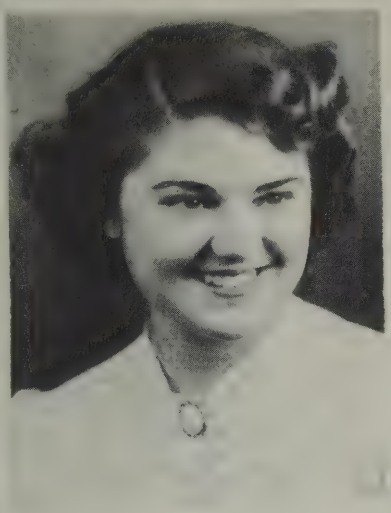

Jacqueline Collins "Jackie is friendly, kind and true;
Always ready to laugh with you."

Class Secretary 4 Annual Staff 4 Sevillian Staff 4 Class Play 4 Y-Teen Secretary 4 Student Council-Secretary-4

Eugene Cox "A kind and steadfast mind has he;
He takes his problems seriously."

Sevillian Staff 4 Annual Staff 4 Boy's Quartette 4 Band 1,2,3,4 Pep Band Director, Orchestra 1,2,3 Class Play 1, 3,4

Norma Detwiler "Personality, winning smile and good looks make "Norm" one we won't forget."

Cheerleader 1,2,3,4 May Queen Attendant 1,2,3 Y-Teen-Vice President-4 Girls Sextet 1,4 Student Council-Vice President-4 Dramatic Club-President-4 Class Play 1 Annual Staff 4 Sevillian Staff 4

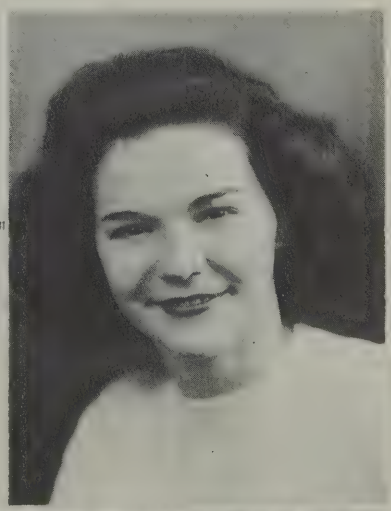

Joanne Feesler "A helping hand she'll always lend,
A carefree lass, but a real, true friend"

Class Play 1,2 Annual Staff 4 Girl's Sextet 3 Mixed Octet 3 Sevillian Staff 3,4

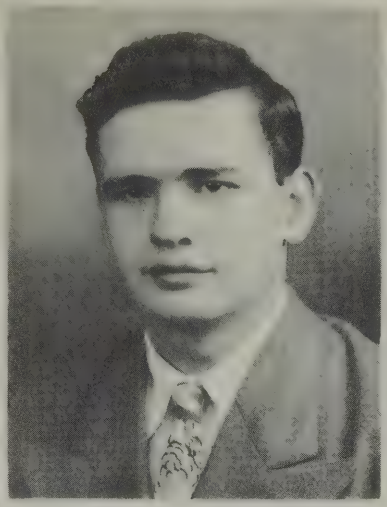

Gene Fulton "With his mischievious brown eyes, overwhelming enthusiasm and hilarious wit.....Gene can't be beat !"

Basketball 1,2,3,4 Football 2,3
Boys Quartette 4 Class Play 1,2,3,4

Irene Houseworth "Best things come in small packages.... need we say more?"

Class Play 2,3 Sevillian Staff 4
May Queen Attendent 2,3 A.A. Pres. 3

Phyllis Haldiman "Her merry ways, her sparkling smile, Her ready wit, makes life worth while."

Sevillian Staff 4 Class Play 2,4

Nancy Johnson "A cheerful smile, a pleasant word; Mirth over sadness, she preferred."

Sevillian Staff 4 Girls Sextette 1,2,3,4 Mixed Octette 2 Class Play 1,2,3,4 Y-Teen Song Leader 2,3,4 Annual Staff 4

Esther Moser "A striking blonde with a winning smile and personality to match."

Sevillian Staff 4 Class Play 1,3,4 Sextette 4 Class Treasurer 4

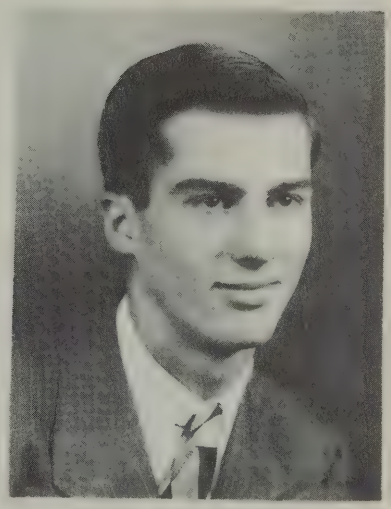

Roy Riedel "Tall and handsome . . . . one of our better guys in the athletic field."

Hi-Y President 4 Basketball 4 Football 4 Student Council 4 Boys Quartette 4

Elizabeth Rufener "From the top of her head to the tip of her toes,
The impression of neatness and lovliness grows."

Sevillian Staff 4 Annual Staff 4 Class Play 2,3,4 Girls Sextette 4 Student Council 4 Class Vice President 4

Evelyn Runburg "A cute young miss with laughing brown eyes and warm friendly smile."

Class President 4 Sevillian Staff 4
Annual Staff 4 Girls Sextette 2,3,4
Orchestra 1,2 Class Play 1,3,4
Y-Teen President 4

Bill Shipman "The good and wise lead quiet lives."

and 2,4

Beverly Sindlinger "Unselfish in every thought and care,
She enjoys a happiness that's rare."

Sevillian Staff 4 Annual Staff 4
Class Play 4

Paul Gingrich

"Silence is a virtue, possess it, if
you can. It's seldom found in woman;
Almost never found in man."

Senior Class Play

Row 1: Bev Sindlinger, Nancy Johnson, Jackie Collins, Elizabeth Rufener, Dorothy Batley, Esther Moser, Evelyn Rumburg. Row 2: Eugene Cox, Darrell Anderson, Jack Baker, Gene Fulton, Mr. McCoy. Absent: Phyllis Haldiman.

Class Song

(Tune--"Home")

Now's the time to say adieu
To our classmates, teachers too,
Parents, you have also helped us through...
Memories filled with happiness
Take us back to H. B. S.
Though we're gone--we will remember you.

We feel so blue,
The time now has come to leave you,
Our thoughts will always be with you.
Though we are gone,
We know some day we'll be yearning,
Once more to be returning here.
Life is calling now, we must depart
With tears in our eyes and in our hearts.
The future calls,
The seniors now must be leaving,
Now we must say good-bye to you.

Senior Class Will

Know all men by these present, that we the Senior Class on this the fourth day of April in the year of our Lord Nineteen hundred and forty-nine, being of sound mind and memory and in the presence of proper witnesses, do make this last will and testament, thus rejecting all previous wills and documents. We do hereby appoint Mr. L. F. Detrow as sole administrator of this last will and testament.

GENE FULTON leaves his wit to TOM McCOY, so that he can always be the life of the party.

BEVERLY SINDLINGER leaves her ability to chase men to BARBARA MEAGER.

JACK BAKER wills his public speaking ability to JUNIOR LANCE.

PAUL GINGRICH leaves his knack of being mysterious to GAY FAGAN.

EUGENE COX leaves his good grades to FAY SHIPMAN so that Evelyn won't have to worry next year.

ROY RIEDEL leaves his ability to get along with women to ------ on second thought, he'd better keep it.

NANCY JOHNSON ---------- she just leaves!

DARRELL ANDERSON leaves his pink pajamas to PETE KELLER so that he can excel in wrestling next year.

ESTHER MOSER wills her four-year stretch to any freshman who wants it.

JACKIE COLLINS wills her ability to get to school on time in the morning to WILLARD CLIFFORD.

NORMA DETWILER and NANCY CASTON leave their cheerleading talent to BOB MEAGER so that he can have some connection with the team next year.

EVELYN RUMBURG wills her ability to write letters to faraway places to DICK CHANEY, who seems to be doing alright himself.

BILL SHIPMAN wills his ability for drawing to MARY HAGANS, who probably won't want it.

DOROTHY BATLEY and ELIZABETH RUFENER leave their ability to go with out of town men to CHARLENE TEFS.

PHYLLIS HALDIMAN wills her mischievious nature to BEVERLY RUMBURG.

JOANNE FEESLER and IRENE HOUSEWORTH leave their good behavior in English class to BOB FAGAN.

To MRS. HUNTER we leave our classmate, Eugene Cox, as a substitute when she tires of teaching.

To MR. DETROW we leave a comfortable arm chair for the furnace room.

To MR. McCOY we leave a railing for his bed so he can't get out of bed on the wrong side.

To MR. MASKAS the Senior boys leave all their old neckties.

To MR. BROWN we give more will power so certain things won't creep up on him.....like women, for instance.

To MR. KING we leave a kiddie-car so that he can turn the bus around for Mr. Maskas.

To MRS. HAAS the Senior girls leave their ability to play basketball. Maybe next year she can manage to beat Medina.

IN WITNESS WHEREOF, We have hereunto set our hand this fourth day of April, in the year of our Lord Nineteen hundred and forty-nine.

WITNESSES:

Vivian Rumburg Barbara Meager

Bob Hewit Robert Fagan

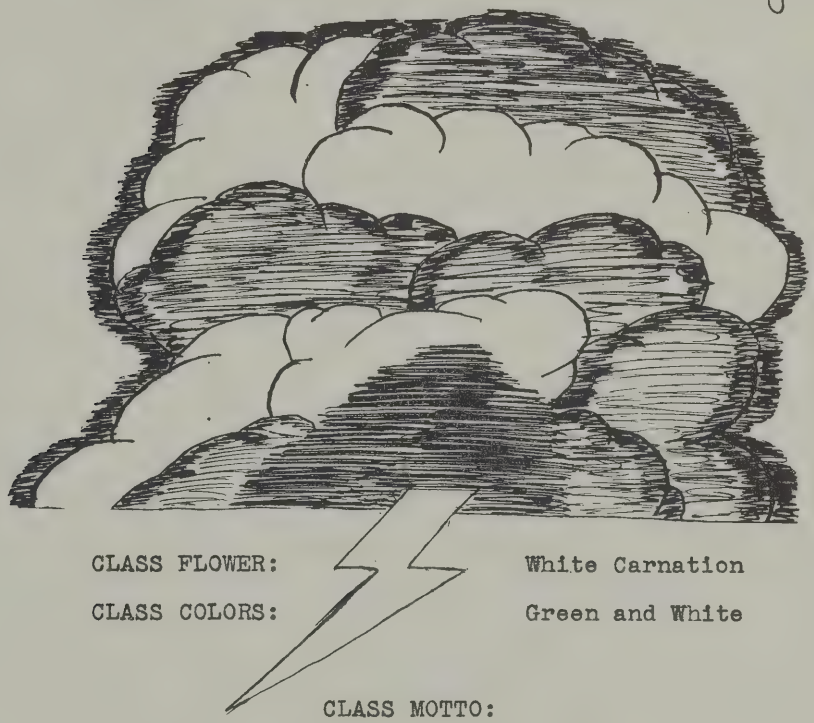

CLASS FLOWER: White Carnation

CLASS COLORS: Green and White

CLASS MOTTO:

"The door to success is labeled 'PUSH'."

Senior Prophecy

Station SHS now brings you your weekly news round-up, featuring that reporter, JOANNE FEESLER, sponsored by Cox's Calcium Carbonate Capsules a must for every family.

Are you weak, pale, run down, and have aches and pains in the wrong places? Why not try Cox's Calcium Carbonate Capsules? You are certain to find relief, one way or another!!! Do flies bother you? There is no better insect repellant than Cox's Calcium Carbonate Capsules, so run right down to your favorite drug store -- only 25¢!!!

Now to the SHS newsroom for the latest news bulletins.

Good evening, ladies and gentlemen. This is your favorite reporter, bringing you all the latest news and views of our old classmates of Seville High, who are now scattered all over the country.

North of town is the Fulton ranch which has grown to 300 acres and is one of the largest in this vicinity. It is managed and run by GENE FULTON, who takes in additional money by advertising the Plymouth Automobile Company. Gene has installed Plymouth motors in all his tractors and trucks, saying there is nothing like a "Mayflower."

Our old classmate, NANCY CASTON, has just announced her new position as a woman bus driver. She has chosen the High St. LeRoy route in order to make her job entertaining. ROY RIEDEL, who is now one of the top executives of the Ohio Farmers' Insurance Company, has said that he feels his success is due to the stimulation he receives on his morning bus ride.

DARRELL ANDERSON has gone into partnership with his brother and is now co-director of the R. R. Mortis & I. M. Bombed Funeral Parlor. We are proud to say that this funeral home has the most business of any in the country.

We would like to interrupt the program at this time to call your attention to a special performance which will be given at 8:00 tonight at the Seville Concert Hall. This program will star the famous baritone, JACK BAKER, accompanied by his teacher, the well known DOROTHY BATLEY, under whose splendid singing instruction he rose to fame.

One of the most flourishing businesses in the town is the "Yodel Inn", owned and operated by the ESTHER MOSER--PAUL GINGRICH partnership. Announcement of their marriage is expected in the near future, although Paul, who acts as janitor, waiter, cook, and dish-washer is known to be objecting to Esther's continual acceptance of candy from her many suitors, which she resells for spending money.

And now a word from our sponsors. Is your kidney shriveled up? Does your heart leak? For soothing, on-the-spot relief, use Cox's Calcium Carbonated Capsules--only 25¢ for an entire gallon, economy size!!!

Before resuming the program, we would like to announce that for those who like entertainment packed with thrills and excitement, there will be auto racing at Seville's Capsule Bowl (so named because EUGENE COX'S energy in the medicine field has made Seville the pill center of Ohio.) Star of this auto race will be "Wild BILL SHIPMAN" from up West Hill, who, as classmates will remember, always loved racing on the highways at break-neck speed.

JACKIE COLLINS, another '49 graduate who remained in her own town, has made a successful career of keeper of the City Zoo. Above all animals, Jackie's favorites are the reptiles, for she enjoys feeding her crocodiles by hand and is often seen with a beautiful African python around her neck and a pocketful of mice.

Another of our former classmates, EVELYN RUMBURG, can be found at any time in her drug store located on the former site of Hartman's Drug Store. Evelyn had been employed by Mr. Hartman who had grown so fond

of her that he left her all his possessions, and she was doing very well in her chemical research until one of her experiments exploded causing a fire which burned down the store and killed Mr. Hartman. Now she operates her own drug store but spends most of her time in her laboratory trying to produce a substance which could be used to shrink over-sized human beings.

NANCY JOHNSON, who is still seen frequently around her favorite haunts, the pool parlor and the zoo, has made her occupation housekeeping; and she is seldom seen with less than five of her fifteen talkative children.

IRENE HOUSEWORTH, who jilted Charles because she felt she couldn't stand the boredom of being a farmer's wife, has taken up instead the exciting profession of English teaching at Seville High in place of poor Mrs. HUNTER, who suffered a severe mental relapse shortly after the graduation of the 1949 Seniors. Mrs. Hunter is now resting in a hospital in Bermuda, which was as far away from Seville as she could afford to go.

Do you have warts on your windpipe? Take three of Cox's Calcium Carbonated Capsules before each meal and you will be amazed at the speedy relief. Do your shoes need polishing? Simply dissolve six of Cox's Calcium Carbonated Capsules in one pint of tomato juice, and apply to your shoes for bright and lasting shines.

One of the noisiest establishments in town is the Rufener Extracting Company, operated by ELIZABETH RUFENER, who took up denistry shortly after her graduation. The screams of her patients can be heard for blocks around, but the loudest of all comes on Tuesdays, when Mr. Brown is in for his weekly work. From the beginning Elizabeth vowed that before she rested Mr. Brown would have a full new set of both uppers and lowers, and she has lost no time in fulfilling her desire.

MRS. HAAS finally gave up in desperation trying to make stenographers out of her Secretarial Practice Class, and quit her teaching. She is now employed in the Haldiman Swervy Curvy Model Agency, PHYLLIS HALDIMAN is now very vigorous in advertising her business, and scarcely a "curve" or "soft shoulders" highway sign is seen without a picture of Phyllis or Mrs. Haas nearby.

MR. KING, another of those teachers unfortunate enough to have been on the Seville High School staff in 1949, is now operating a flourishing lumber business, using his experience as former Manual Arts teacher at Seville. Of all his customers, Mr. King says that his largest orders come from MR. DETROW, president of Seville University, who buys hickory paddles by the truckload for use in his work. Mr. Detrow is generally considered to be one of the most successful educators in the county, and he has always believed in the direct method of getting an idea across to his students.

BEVERLY SINDLINGER gave up all her social activities in disgust after her graduation when Darrell preferred to devote his life to the dead, and spends most of her time at her suburban mansion playing chess with one of her trained cats for which she is famous. A well known cat lover Beverly always maintained that there was nothing a dog could do that a cat couldn't do better, and has devoted her life to proving her convictions. She is known throughout the state for her grand champion show cats, and scarcely an alley cat is seen that she has not found and collared. She also sells cats to the before mentioned Funeral Parlor, since they have always been troubled by rats and mice.

FLASH!!! We have just been informed that Evelyn Rumburg, about whom we spoke a few minutes ago, has suffered a terrible catastrophe!! She made a mistake and has shrunk her own head!! Sales manager of the Cox Capsule Corporation have been pestering her ever since to use their product in remedying the situation, but Evelyn is determined to solve her own problems.

MR. MASKAS traded his coaching job at Seville High with his wife after the nerve wracking 1949 basketball season, and is now employed in caring for "little monsters"--of which there are now seven--all girls. The Seville Varsity under the expert coaching of Katie Maskas is already County League Champions, and is expected to take both county and regional tournaments as well. From the moment Mrs. Maskas announced her intentions

to become "coachess", there was the largest turn out for sports in the school's history, which gave her a large group from which to choose.

Another announcement to be made before the close of this program is that of the arrival of the Barnum and Bailey Circus which will open next week at the Seville Fair Grounds. Former Seville High School graduates will be especially interested in the evening program because the star of the acrobatic show is none other than "DARE DEVIL McCOY." Mr. McCoy had long suspected that his History class was becoming to unexciting for him, but when even his lively student, Esther Moser, fell asleep one day, he was certain that he had no other choice than to engage in a more active occupation.

The sponsors of this program wish to urge you once more to be sure to cast your vote in the coming Senatorial elections for the Republican candidate, MISS NORMA "GIGGLES" DETWILER, a former resident of Seville. Miss Detwiler's campaign platform, which is based on national recognition of cheerleaders, is certainly a worthy one and needs your support.

This is Station SHS signing off for now. May we remind you to tune in to this station next year at this same time for another graduation round-up.

Eugene Cox

Rev. Lindlinger

Irene Houseworth

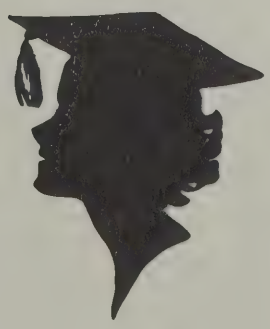

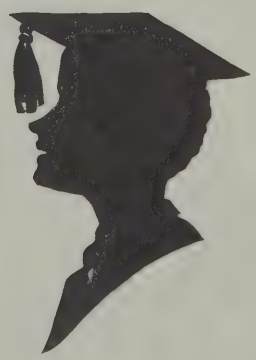

Grade 12 1948

We made it -- Whew!! Mr. McCoy is our faculty advisor. Norma and Nancy were again elected cheerleaders. This is Norma's fourth year; Nancy's second. This year we presented "Who Killed Aunt Caroline?" and we set a record for profit. Our chili supper proved to be a big hit with the public. Our class was enlarged by Bev Sindlinger, Roy Riedel, Bill Shipman and Paul Gingrich. Only four of our original class are graduating.

Calendar

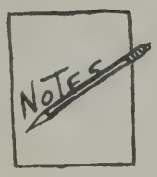

September:
- 13 - School started.
- 18 - First football game - Wadsworth
- 24 - Election of class officers
- 25 - Y-teens first meeting

October:
- 13 - Y-teens first potluck supper
- 27 - Senior class pictures taken
- 28 - Y-teens Hobo Dance

November:
- 19 - Senior class play
- 24 - First basketball game - Sharon
- 30 - Pep Band first appears - Burbank game

December:
- 18 - Christmas Formal
- 21 - Christmas Program
- 23 - Christmas Assembly
- 23 - LeRoy game - record crowd

January:
- 20 - Senior Assembly
- 25 - Girls' basketball game - defeat LeRoy

February:
- 4 - All-County Chorus
- 14 - Girl Scouts Valentine Assembly
- 16 - 26 - Senior Tournament begins
- 25 - Cheerleading Contest

March:
- 10 - "Evelyn and her Magic" Assembly
- 23 - College Day at Medina
- 25 - Junior Class play
- 30 - Band Assembly

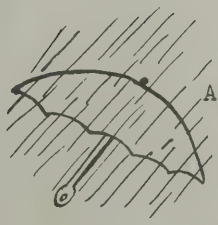

April:
- 1 - Band Concert
- 14 - Easter Assembly
- 20 - Commercial Contest
- 23 - Alumni Dance
- 27 - Dramatic Club play

May:
- 6 - May Night
- 20 - Junior - Senior Banquet
- 22 - Baccalaureate
- 26 - Senior Assembly
- 27 - Graduation
- 31 - Senior Trip

June 2 - School is out.

JUNIORS

Junior Class

Row 1: Dick Chaney, Charlene Tefs, Beverly Rumburg, Barbara Meager, Mary Hagans, Pete Keller. Row 2: Mr. Brown, Junior Lance, Bob Meager, Gay Fagan, Fay Shipman, Bob Fagan, Tom McCoy, Willard Clifford.

Junior Class Play

Row 1: Vivian Rumburg, Beverly Rumburg, Charlene Tefs, Barb Meager, Mary Hagans. Row 2: Mr. McCoy, Willard Clifford, Dick Chaney, Gay Fagan, Pete Keller, Tom McCoy.

SOPHOMORES

FRESHMEN

Sophomore Class

Row 1: Clair Bauer, Melvin Horst, Junior Rufener, Dick Myers, Henry McDougal. Row 2: Donna Batley, Shirley Sindlinger, Shirlie Cox, Martha Baker, Phyllis Bauer, Betty Haldiman, Mary Lou Kreider. Row 3: Mr. King, Jack Ringler, Clyde Luedy, Jackie Boy, Vivian Rumburg, Ron Ringler Row 4: Glen Carpenter, Frank Moser, Jack Steele, James Geig, David Rock, Philip Buckholdt.

Freshman Class

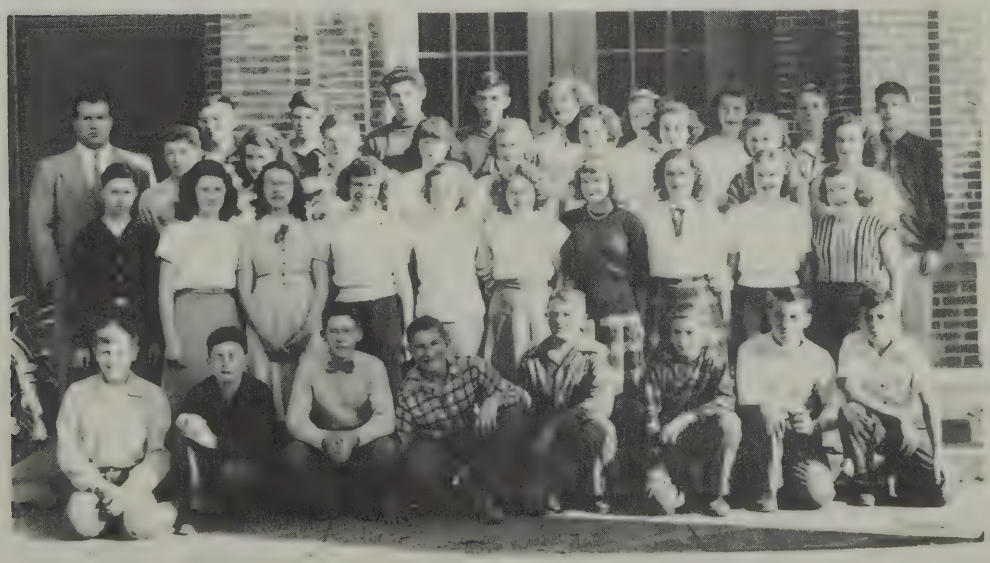

Row 1: Keith Beery, Bill Cupps, Dick Miller, Bob Means, Bill Brodbeck, Dale Hagans, Bob Hewit, Carl Zollinger. Row 2: Ray Fulton, Maxcine Detwiler, June Ions, Mary E. Gordon, Wanda Newcomer, Shirley Baker, Mavis Jarvis, Julia Wanko, Betty Kilgore, Sally Kratzer, Row 3: Dick Bower, Marcine Detwiler, Keith Evans, Luain Moss, Pat Mong, Carol Taylor, Beverly Truex, Carol Black, Shirley Feesler. Row 4: Mr. Maskas, Jim Mason, Bill Randolph, Jack Bistor, Jim Rock, Marilyn Winkler, Fay Gedeon, Gwen Marshall, John Swagler, Jim Collette.

EIGHTH GRADE

Row 1: Alvice Rumburg, Leonard Huffman, Lyle Huffman, Bob Fulton, Robert VanNostran, David Walker, Dick Detwiler, Jim Killough. Row 2: Delores Kuhn, Joan Gerstanschlager, Shirley Caston, Phyllis Gordon, Maxine Moser, Susan Smith, Garnet Jarvis. Row 3: Wendall Graves, Joan Connor, Doreen Dearth, Lola Evans, Vera Zollinger, Marcia Mann, Mrs. Hass. Row 4: Bill Stegkemper, Wayne Speicher, Mike Connor, Bill McCoy, Frank Rock, Jerry Fagan, Francis Coen, Joe Wanko.

SEVENTH GRADE

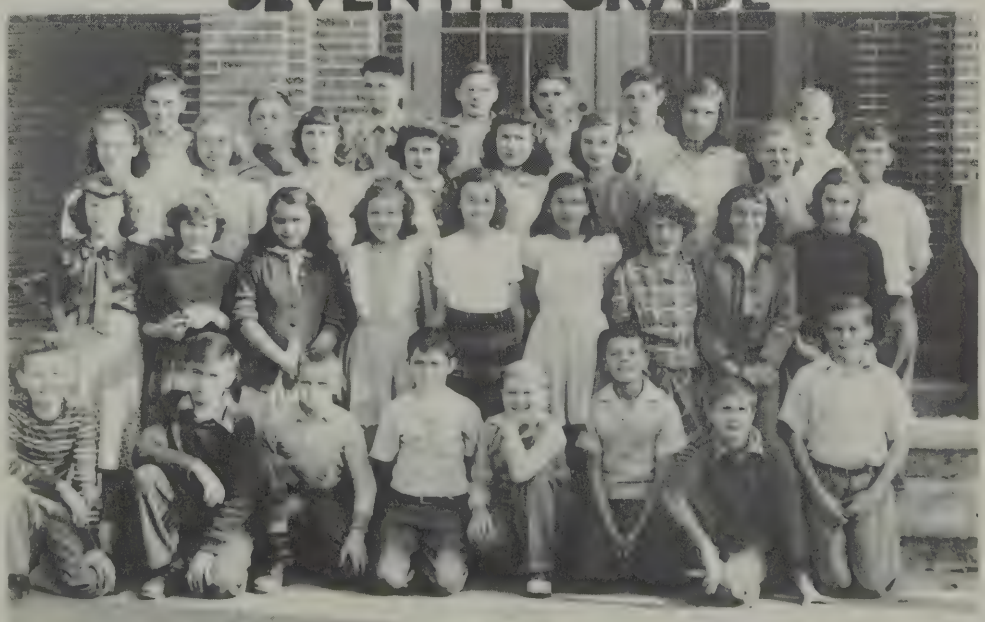

Row 1: Bill Dowd, Elmer Geig, Robert Kilgore, Donald Chaney, Paul Wanko, Willard Lingler, Jack Huffman, Arthur Horst. Row 2: Edna Mathys, Myrtle Raines, Betty Geer, Grace Kreider, Jane Winkler, Beverly Rock, Dot Ions, Mary Lou McDougal, Beth Chambers. Row 3: Jo Francis Shrout, Theresa French, Phyllis Dearth, Joyce Harger, Dorothy Bauer, Jo Collette, Nancy Rock, Nancy Finnie, Dick Fish, Kenneth Batley, Donald Holmes, Billy Shook, Absent: Patty Neal.

SIXTH GRADE

Row 1: Tommy Miller, John Mellott, Jarrell Jarvis, Duane Baker, Donald Lance, Philip Gish, Paul Oberli, Row 2: Miss Walsh, Donald Hall, Eugene Leohr, Ralph Landis, Gene Zigler, Robert Shook, Eileen Meyers, LaDonna Holmes, Joanne Shook, Marion Raines, Anita van Nostran, Jimmy Eby, Gary Shook. Row 3: Evelyn Truex, Anne Rumburg, Esther Kelly, Bessie Kelly, Greta Kreider, Judy Welday, Robert Steinmetz, Clyde Rhoads, David Riedel, Mackey Postma, Dawson Goodwin, Row 4: Robert Mathys, David Rohrer, Robert Gerberich, Phillip Jenewein, Mary Lou Fair, Jeanne Hagans, Linda Christian, Dorothy Newcomer, Carol Gerstenschlager, Darlene Roach.

FIFTH GRADE

Row 1: Don Beeman, Donald Simpson, George Leohr, George High, Lee Straub, Janice Clark, Ella Huffman, Donna Massie, Nancy Hartman, Joan McDougal, Linda Fulton Row 2: David Smucker, Ronald Kilgore, Jayne Caston, Elaine Cunningham, Janet Bauer, Judy Smith, Anna Finnie, Keralyn Conley, Don Shumaker, Charles Rock Row 3: Miss Lucille Routh, Dick Dowd, Lenile Peterhensel, Emily Meager, Jack Swagler, Bruce Mann, Freida Postma, Jerry Frazier, Joe Rufener, Paul Horst, Harold Conley.

FOURTH GRADE

Row 1: Phillis Mathys, Bobby Eby, Donald Kreider, Becky Sheedy, Willis Horst, Phyllis vanMeter, Mary Quinlan, Carol Baker, Marjorie Zollinger Row 2: Eddie Steele, Mary Jane Spice, Alice Light, Carol Sue Ricketts, Patsy Welday, Nancy Winkler, Gene High Row 3: Miss Lee Smith, Glen Rufener, Richard, Clapp, Rudy Zollinger, Jon Buckholt, Dick Wolf, Charles Shukest.

THIRD GRADE

Row 1: Bobby Christian, Donald Landis, Judy Rock, Sonya Orcutt, Juanita Cunningham, Connie Wolf, Arden Jullerat, Jimmy Myers, Marvin Easton, Norma Snell, Carl Neal, Nelson Riedel Row 2: Donald Jarvis, Charles Ricketts, Kathleen Connor, Earnest Kelly, Larry Sindlinger, Virgilia Garnes, Warren Clapp, Dick Jullerat, John Benko, Stanley Huffman, Alan Steinmetz Row 3: Mrs. Rumburg, John Mathys, Dick Hartong, Merlene Weaver, Jean Mellott, Alvin Zollinger, Billy Rollyson, Gary Chidsey, Dickie Kilgore, Gary Buckholdt

SECOND GRADE

Row 1: Elizabeth Carter, Robert Holmes, Joan Swagler, April Sedousai, Myron Rohrer, Larry Reining, John Moore, Nancy Hair, Carol Massie, Row 2: Donald Gordon, Larry Simpson, Mary Buckholdt, Donna Meager, Dian Woods, Martha Bauer, Jackie Hemrock, Jerry Roach Row 3: Mrs. Long, Jack Smith, John Oser, Bill Huffman, William Geiger, Ronald Hartong, Malcolm Marshall, Leroy Johnston, Dennis Clifford. Absent: Jean Moorhead, Jimmy Beeman

FIRST GRADE

Row 1: Linda Murray, Paul Wilkens, Neal Mann, Betty Orcutt, Carl Ringler, Jane Massie, Saralynn Steele, Marjorie Miller, Gretchen Rohrer, Martha Jenewein, Kenny Lance, Bobby Steele, Howard Immel Row 2: Norma Coen, Marjorie Fagan, Billy Dearth, Billy Merli, John Armstrong, Edward Shrout, Pat Baker, Junior Rufener, Carol Rufener, Connie Burton, Jerry Rollyson Row 3: Diane Huffman, Richard Eby, George Romanotto, Duane Zo[illegible]er, Clarence Horst, Emma Horst, Jean Hewit, Terry Hartman, Ralph Sy[illegible]onds, Barbara [illegible]

ATHLETICS

Basket Ball

Seville Spartans opened their basketball season with an impressive victory over Sharon. The final score was 45-32. The Seville boys showed smooth ball handling and accuracy in field goals. Center, Fay Shipman was high scorer with 16 tallies. The Reserves came from 2nd quarter to win easily 27-11.

Although the Spartans were rated the underdogs in this contest, they upset the dope by defeating Burbank 57-44 on Nov. 30. Throughout the game Burbank managed to stay close behind the Seville five until the latter part of the fourth quarter. Shipman again gained honor as high point man with 19 points. The Reserves were the only misfortune of the night as they went down in defeat by the Burbank Reserves 37-31. Although trailing 3 points in the first quarter, the Seville five outgained their opponents in the 2nd period to tie the score at 15 for the half. But 3rd and 4th quarters were the scenes of defeat, for Burbank forged too far into the lead to be overtaken. The fighting Seville five made an exciting comeback in the last few minutes but it wasn't quite enough to win.

This contest was no sooner under way than the Seville fans sensed something was wrong. The Spartans didn't have their usual spark and fire. This condition lasted throughout the first period. But when the second quarter began the Seville boys seemed to have recovered their spirit. They played a smooth fast game and they outscored Liverpool 12-6 making the halftime score 14-15 with the visitors in the lead. Although Seville never allowed the Valley City fans a moments comfort, the time finally ran out. It is well to notice that Seville committed only 8 fouls in the entire game while Liverpool committed 17, losing 2 players on this account. Fay Shipman led the Spartans with 12 tallies. The Reserve game was a real thriller in which the Seville boys were forced to acknowledge defeat after two overtimes.

Although the Spartans were first to score in this game, the visitors caught and passed them with such vigor that the 1st period score was 4-9 in their favor. The 2nd period was even more gloomy for the disappointed Sevillians than the 1st. The 2nd quarter score was 9-22 in favor of the Creston five. In the 3rd period the Spartans finally got moving and outscored Creston 6-2. Creston's points being foul shots. The fourth quarter proved to be a scene to be proud of. In this fast and exciting rally the Spartans outscored their opponents 14-8 and very nearly won the game. This was Seville's second loss by 3 points. Roy Riedel was high scorer with 12 points. The Reserve game was a consolation, for Seville easily won their game 19-13.

As the Seville squad was picked to win the contest, it was a rude shock to local fans when the York Team scored 3 points before the home team found the basket. But the Spartans pushed up and passed their opponent to lead at the end of the period 6-4. In the 2nd quarter the York boys were completely baffled as the snappy Seville five scored 18 points to York's 0. For entertainment and diversion, the reserves came into the game in the 3rd period and Seville continued to outscore York 19-6. The final score was 48-16. Roy Riedel captured high point honors with 22 points. The Reserve game was in favor of Seville also. The score was close all the way, the fanal being 24-18. The big blight of the evening was when Dick Chaney threw the ball from the opposite foul line (a pass) and it dropped straight through the basket to the amazement of all.

Battling as underdogs on a foreign floor, the Spartans came from behind in both first and second quarters to outscore the Spencer five in the 3rd quarter at the end of which the score was 30-29 in our favor. Both teams scored 7 points in the last quarter to give Seville a 37-36 victory. Fay Shipman captured high point honors with 12 points. Roy Riedel and Ron Ringler were right on his heels with 11 and 10 respectively. The reserves lost their game in an exciting overtime. The final score was 31-29.

When the Spartans with a record of 2 losses and 9 wins, met LeRoy who was undefeated, on the home floor on the night of December 31, there was little doubt as to the victor of this match, especially in the minds of the visitors. But when the whistle started the contest it was evident that the Seville boys were going to fight to the last man for this game.

This was the first game in which the Seville boys committed more fouls than their opponents. Although Seville was leading all through the game, LeRoy made an exciting last quarter bid, but couldn't quite catch the Seville five. Fay Shipman was high point man with 14 points. The winning of the reserve game was another great joy for the Seville fans. It was close all the way. The final score was Seville 16--LeRoy 15.

The Spartans made it four in a row the night of January 7, winning a 31-26 victory over Brunswick. In the first quarter the Seville boys led by the score of 12-6. But the Blue Devils did not give up. They fought all the way. In the last quarter they outscored the Seville five 9-8, but it failed to stop the home team. Shipman was high point man with 10 points. The Reserves lost the game 20-28, trailing all the way.

The Spartans made it five in a row by defeating Granger 35-32 in a game where Seville was behind all the way. The Seville five just couldn't find the basket. But in the final period the Seville boys got started and outscored their opponents 11-6 to take the game 35-32. Roy Riedel was high point man with 12 points. The reserves lost by the score of 22-33. Granger's remarkable accuracy in shooting longs won this contest and very nearly the varsity game, too.

Although Slim Shipman started the evening scoring with a foul shot, the Homer five jumped well into the lead but in the second period the Seville five outgained the visitors 16-5 to take the lead at the half. The scoring was slowed down in the third stanza but the Seville Spartans had not changed and they were still on top 28-22. In the final period the Homer boys came to life and outgained Seville 15-9 to tie the score. In the nerve wrecking overtime Shipman made two foul shots to win the game. Slim was again high point man with 15. In the Reserve game Seville won by a score of 24-15.

Meeting the Burbank boys on the home floor for the second time this season, the Spartans managed to skin through to another victory. Forward, Roy Riedel started the scoring with a foul shot, but Burbank immediately took the lead, but Seville took the lead at the end of the first quarter 12-8. In the second quarter the home team outscored their opponents 12-4 to lead 24-12 at the half. In the 3rd quarter Seville again outscored the visitors 7-8. But in the last quarter the Spartans seemed to lost all control and Burbank staged a rally which lacked but one point to upset the game. Seville committed only 7 out of 25 fouls committed. Forward, Roy Riedel was high point man with 17 points to his credit. Slim Shipman scored two points for Burbank by accidentally tipping in an intended pass. The Seville Reserves again suffered defeat 26-16 as they did in the previious game against Burbank.

The Westfield five took an early lead in this game racking up 8 points before Seville took the lead off. At the end of the first quarter LeRoy was leading 21-13, but in the second quarter the Spartans came to life and outscored their opponents 19-12 even taking the lead briefly. At the half LeRoy was leading 34-32 but this was much better. But to the dissappointment of the Seville fans who were hoping for an upset, the Spartans fortunes were shattered as LeRoy forged ahead farther and farther. This was the first time that Seville was so beaten. Shipman was high point man with 17 tallies to his credit. The Reserves started the evenings misfortune by going down in defeat 23-20.

The Seville five easily claimed their 10th victory by defeating Lodi. Seville led 15-5 at the end of the first quarter. There wasn't anything exciting about this game for Seville led by a large score all the way, the final being 52-37. Shipman was high scorer with 24 points. Seville outfouled their opponents 20-10 for only the second time this season. The Reserves game was much more interesting as Seville came from behind in both the 1st and 2nd quarters to lead by 1 point at the end of the 3rd period. Seville slid through by a 2 point lead to win the game 30-28.

In the last away contest of the 1949-49 season Seville fell before a powerful Sterling five. Sterling took an early lead and led 17-9 by the end of the first period. The second period was even worse for the Spartans for they fell 11 points behind by half time tally. In the third period the Spartans picked up 17 points but they were still behind 8 points. In the last period Sterling was never reached by the Seville five. They won the game 58-50. The Reserves lost their game by only 2 points in an exciting contest.

Seville whipped Sharon 49-25 in an exciting game. Slim Shipman was high point man with 20 points. Ron Ringler was next with 12 points. The Reserves won the game more easily than the varsity by scoring 12 baskets before Sharon made on to win this game 36-16.

TOURNAMENT GAMES

On February 18 the Spartans met Spencer in the Medina County Tournament in an exciting game that ended in Seville's favor by an impressive score of 7-5 first quarter, 16-8 at the half, 20-12 at the end of the 3rd period, and 41-23 at the end of the game. Slim Shipman continued high scoring honors with 14 points, Forward, Roy Riedel followed him closely with 12 points.

Seville, rated the underdogs of this contest with leRoy, scored first in the Semi-Final Tournament Game on the night of Feb. 23. They lost this lead early in the quarter only to regain it for the period tally of 13-11. Defeat lay in the second quarter where the Westfield five outscored the Spartans to lead at the half 23-20. The third period moved swiftly with each team increasing its score by ten. In the final quarter the Spartans finally pulled together and came within one point of tieing the score. At his time forward, Roy Riedel, was taken out of the game on fouls. The time finally ran out and Seville was foreced to defeat 42-40. This defeat was a bitter one to take but are hats are off to the team and the rooters for their fine showing of fine sportsmanship. Center, Fay Shipman, was high point man with 14 points.

Con't. next page

Football

On Friday, November 12, the curtain came down on Seville's second season of eleven man football. The last game was played on a cold, rainy day. Seville lost to Brunswick that day 27-6 thus relinquishing the Class B Championship title of Medina County to them after capturing the crown last season.

The Spartans ended the season for '48 untied, held scoreless only once and winning three while losing six.

	LOSSES	
Sept. 24	Doylestown	32- 7
Sept. 29	Wooster	26-13
Oct. 5	Millersburg	26-13
Oct. 8	Dalton	12- 0
Oct. 28	Wooster	13- 6
Nov. 12	Brunswick	27- 6

Seville beat Buchtel 20-12, a thrilling game for the first victory of the season. The Seville Spartans played a fine game with Coach Maskas using everyone for the first time this season. Ron Ringler dashed through the center for the touchdown with Feesler running the ball for the extra point. By the end of the first half the Spartans led by a score of 13-6, with Bill Feesler adding the other 6 points in the second quarter. But in the third quarter the Seville boys were unsteady and the Buchtel boys got another touchdown to make the score 13-12. Ron Ringler intercepted a pass and ran around the end to increase Seville's lead 19-12. Roy Riedel, playing end, seccessfully completed a pass for the extra point putting the game on ice for the home team with a score of 20-12.

When the Millersburg Spartans met the Seville Spartans on the home ground on October 20, the Seville boys were out to avenge their 26-13 defeat at the hands of these visitors, two weeks before. The blue and gold got off to an early start by chalking up a score of 13-0 by the half with Bill Feesler piling up two touchdowns to his credit and Fay Shipman kicked the ball neatly between the goal posts for the extra point. In the third quarter Millersburg rallied to score 6 points but Seville was not yet finished as Dick Chaney made an 80 yard run down the side to add up another score for the home team. Ron Ringler made the emversure. The final score was 20-13 in favor of Seville.

Cheerleaders

In the field of cheerleading, Seville could not be prouder. We would like to congratulate the Senior high Cheerleaders Norma Detwiler, Nancy Caston, Shirley Baker, and Mary Ellen Gordon on their splendid job as leaders of sportsmanship as well as cheers.

Our congraulations are also extended to the Junior High Cheerleaders, Patsy Mong, Phyllis Gordon, Jo Collette, and Carol Black, for they not only did their job of promoting sportsmanship but also captured the title of Medina County Junior High Champs. We extend special congratulations to Jo Collette who was chosen to be on the all-county team.

(Basketball continued)

Playing in the Consolation contest of the Medina County Tournament, the night of Feb. 25 against Chatham, they were determined to take third place in spite of their loss to LeRoy the night before. The Spartans led at the end of the first period 16-12, but the Seville boys began losing their grip as Chatham outgained them 10-8 to narrow the score to 24-22 at the half. In the third quarter Chatham outgained them 16-7 to take the lead 38-31. Seville booked a defeat as the Chatham five increased their lead to the final score of 49-40.

YEARS TOTALS

Riedel	187	Anderson	2
R. Ringler	154	Chaney	3
Shipman	246	Collette	6
Fulton	79	Meager	1
Feesler	38	Baker	10
J. Ringler	21		

Varsity Squad

Row 1: Coach Maskas, Darrell Anderson, Jack Baker, Gene Fulton, Roy Riedel, Ron Ringler, Bill Feesler. Row 2: Manager Dick Miller, Jack Ringler, Dick Chaney, Fay Shipman, Gay Fagan, Manager Dale Hagans.

Varsity Cheerleaders

Clockwise: Mary Ellen Gordon, Nancy Caston, Norma Detwiler, Shirley Baker.

Reserve Basketball Team

Row 1: Dick Chaney, Pete Keller, Bob Meager, Darrell Anderson, Gay Fagan, Jim Collette.
Row 2: Coach Maskas, Manager Dick Miller, John Swagler, Willard Clifford, Junior Rufener, Managers Bob Hewit, Dale Hagans.

Football Team

1: Gay Fagan, Bill Feesler, Roy Riedel, Jack Baker, Bob Meager, Darrell Anderson, Ron Ringler Fay Shipman.
2: Coach Maskas, Willard Clifford, David Rock, Jack Bistor, James Geig, Jack Steele, Keith Evans.
3: Manager Dick Myers, Dick Chaney, Jim Collette, Dick Bowers, Jack Ringler, John Swagler, Manager Henry McDougal.

Junior Basketball Team

Row 1: Coach Maskas, Dick Bower, John Swagler, Francis Coen, Frank Rock, Jim Collette Joe Wanko, Mr. Brown. Row 2: Dale Hagans, Dick Detwiler, Alvice Rumburg, Jerry Fagan, Lyle Huffman, Keith Evans, Bob Hewit, Dick Miller. Row 3: Manager Dick Myers, Ray Fulton Leonard Huffman, Bill McCoy, Bob Means, Wayne Speicher, Bob Fulton.

Junior Cheerleaders

Phyllis Gordon, Patsy Mong, Carol Black, Jo Collette

ROY TAKES A SHOT !!!

JUMP BALL !!!

WHERE DID IT GO?????

ACTIVITIES

Snapshots

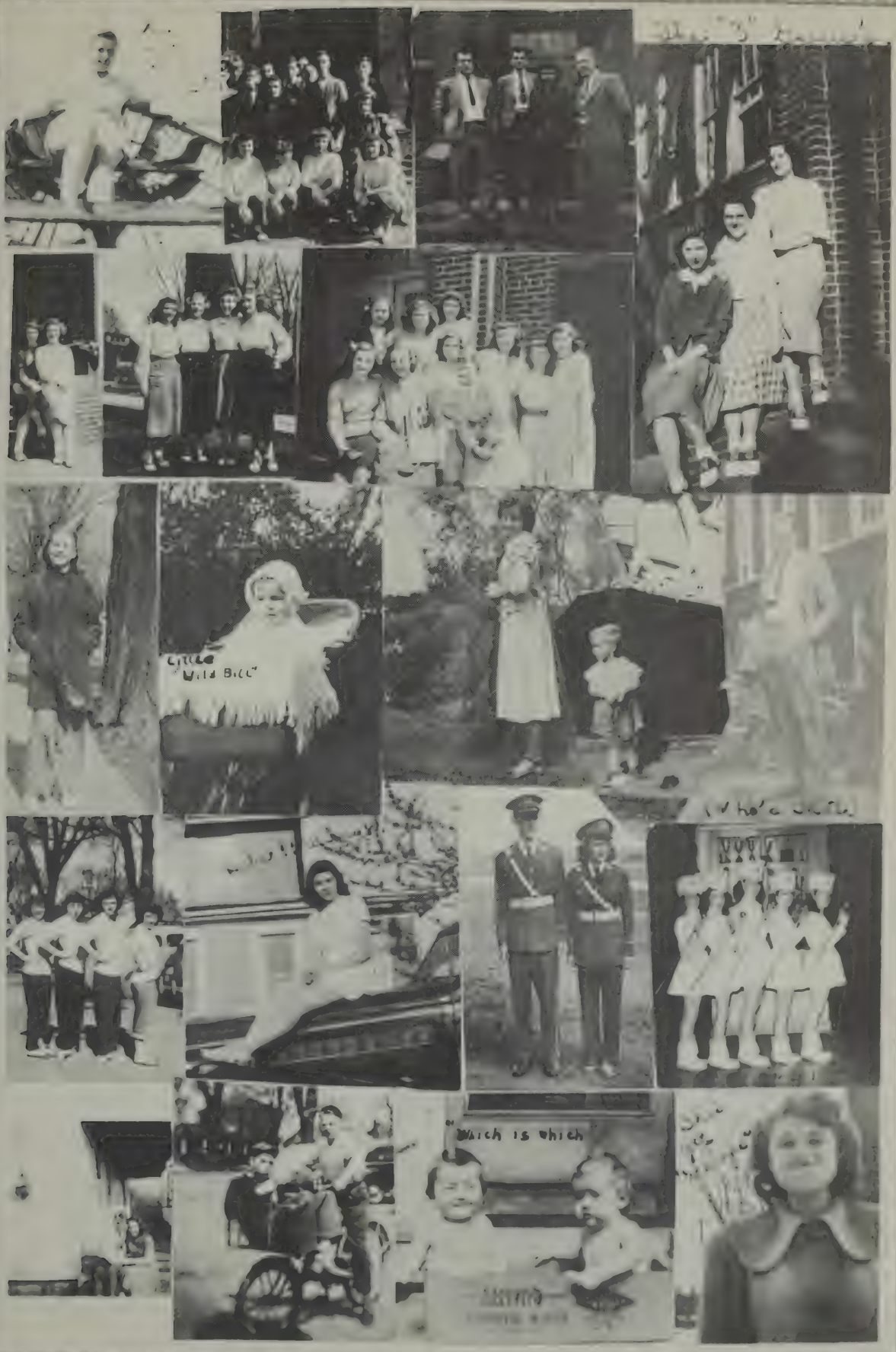
Little
Wild Bill"
Who's Who
Which is which

BAND

Left to Right: Majorettes Martha Baker, Betty Kilgore, Julia Wanko, Barbara Meager, Mary Hagans Row 1: Bill Dowd, Bill Stegkemper, Philip Jenewein, Delores Kuhn, Clyde Rhoades, Henry McDougal, David Walker, Jim Collette, Ray Fulton, Dick Fish, Ray Massie, Nancy Caston, Wanda Newcomer, Dick Detwiler, Sally Kratzer, Eugene Cox. Row 2: Alvice Rumburg, Lola Evans, Phyllis Gordon, Pats Mong, Shirlie Cox, Jo Collette, Carol Black, Dorothy Newcomer, Bob Fulton, Mary E. Gordon, Marcia Mann, Anne Rumburg, Philip Gish, Fay Gedeon, Shirley Feesler. Row 3: Joe Wanko, Joan Gerstanschlager, Wayne Speicher, Shirley Caston, Carol Taylor, Gwen Marshall, Bill McCoy, Bill McCoy, Keith Beery, Bill Cupps, Darlene Roach, Jack Bistor, Willard Clifford, Dick Steinmetz, Bob Means. Leonard Huffman. Bill Shipman.

PEP BAND

Left to right
Row 1: Betty Kilgore, Julia Wanko, Drum Majorette Martha Baker, Barbara Meager, Mary Hagans. Row 2: Shirlie Cox, Shirley Caston, Wayne Speicher, Director Eugene Cox, Fay Gedeon, Dick Detwiler, Sally Kratzer. Row 3: Bill Cupps, Carol Black, Wanda Newcomer, Ray Massie, Ray Fulton, Henry McDougal, Jack Bistor, Absent: Bill Brobeck.

Boys Quartette

Gene Fulton, Tom McCoy, Roy Riedel, Eugene Cox, Mrs. Hobart

Girls Sextet

Row 1: Evelyn Rumburg, Esther Moser, Elizabeth Ruffner,
Row 2: Mrs. Hobart, Norma Detwiler, Nancy Johnson, Absent: Nancy Dalton

Student Council

Row 1: Evelyn Rumburg, Elizabeth Rufener, Norma Detwiler, Jack Baker, Roy Riedel, Beverly Rumburg, Junior Lance Row 2: Mr. Detrow, Jim Collette, Ron Ringler, Dick Detwiler, Dorothy Bauer. Jacqueline Collins (absent)

Mixed Chorus

Row 1: Henry McDougal, Junior Lance, Keith Beery, Jack Ringler, Clair Bauer, Gene Fulton, Dick Myers, Melvin Horst, Willard Clifford. Row 2: Roy Riedel, Fay Shipman, Mary Lou Kreider, Bev Rumburg, Barbara Meager, Mary Hagans, Vivian Rumburg, Julia Wanko, Charlene Tefs, Shirlie Cox, Martha Baker, Maxcine Detwiler, Philip Buckholdt, Mrs. Hobart. Row 3: David Rock, Jim Geig, Wanda Newcomer, Elizabeth Rufener, Evelyn Rumburg, Dorothy Batley, Shirley Feesler, Jackie Eby, Esther Moser, Joanne Feesler, Nancy Johnson, Jackie Collins, Norma Detwiler, June Ions, Patsy Mong, Darrell Anderson, Bill Feesler. Row 4: Bob Meager, Junior Rufener, Bev Sindlinger, Luain Moss, Marcine Detwiler, Fay Gedeon, Gwen Marshall, Carol Taylor, Beverly Truex, Marilyn Winkler, Mary E. Gordon, Shirley Baker, Sally Kratzer, Carol Black, Eugene Cox, Tom McCoy. Absent: Phyllis Haldiman, Shirley Sindlinger, Nancy Caston.

Dramatic Club

Row 1: Charlene Tefs, Beverly Rumburg, Barbara Meager, Mary Hagans, Jack Baker, Norma Detwiler, Vivian Rumburg, Shirlie Cox, Martha Baker, Jackie Eby. Row 2: Bev Sindlinger, Evelyn Rumburg, Elizabeth Rufener, Dorothy Batley, Joanne Feesler, Irene Houseworth, Nancy Johnson, Jackie Collins, Esther Moser, Mary L. Kreider, Mr. McCoy. Row 3: Gene Fulton, Tom McCoy, Roy Riedel, Darrell Anderson, Dick Chaney, Eugene Cox. Absent: Nancy Caston, Shirlie Sindlinger, Phyllis Haldiman.

Monogram Club

Row 1: Jim Geig, Dick Bowers, Gene Fulton, Darrell Anderson, Jack Baker, Tom McCoy, Keith Evans, Willard Clifford, Dick Chaney. Row 2: Mr. Maskas, Bob Meager, Ron Ringler, Roy Riedel, Fay Shipman, David Rock, Bill Feesler, Mr. Brown. Row 3: John Swagler, Jack Ringler, Clyde Luedy, Gay Fagan, Pete Keller, Junior Lance, Jim Collette.

Y-Teen

Row 1: Julia Wanko, Faye Gedeon, Mary Hagans, Barbara Meager, Evelyn Rumburg, Norma Detwiler, Nancy Gaston, Beverly Sindlinger, Martha Baker, Charlene Tefs, Beverly Rumburg Row 2: Mrs. Hunter, Lola Evans, Shirley Sindlinger, Vivian Rumburg, Jackie Eby, Marilyn Winkler, Elizabeth Rufener, Joanne Feesler, Irene Houseworth, Esther Moser Row 3: Doreen Dearth, Marcia Mann, Joan Connor, Carol Taylor, Beverly Truex, Shirley Feesler, Dorothy Batley, Phyllis Haldiman, Donna Batley, June Ions, Betty Kilgore

Hi-Y

Row 1: Mr. Brown, Fay Shipman, Darrell Anderson, Tom McCoy, Roy Riedel, Dick Miller, Dick Myers, Jack Baker. Row 2: John Swagler, Junior Rufener, Keith Evans, Ron Ringler, Jim Collette, Jack Ringler, Bob Means.

Spring Festival

THE MAY QUEEN AND HER ESCORT

Left to right:
Flower girl Barbara Clevidence
Crown bearer George Romanotto
Queen Norma Detwiler
Escort Darrell Anderson
Train bearer Jane Massey
Train bearer Howard Immel

THE CORONATION

Left to right (behind): Mavis Jarvis, Dick Miller, Gay Fagan, Darrell Anderson, Crowner Barbara Meager, Gene Fulton, Esther Moser, Ron Ringler, Martha Baker
Front: Barbara Clevidence, George Romanotto, Queen Norma, Howard Immel, Jane Massey.

THE MAY NITE COURT

Left to right: Mavis Jarvis, Dick Miller, Barbara Meager, Gay Fagan, Barbara Clevidence, George Romanotto, Queen Norma, Queen's Escort Darrell Anderson, Jane Massey, Howard Immel, Gene Fulton, Esther Moser, Ron Ringler, Martha Baker.

ADVERTISING

101 YEARS

Of SERVICE And PROTECTION

Chartered 1848

OHIO FARMERS

INSURANCE COMPANY

LeRoy, Ohio

COMPLIMENTS OF

SHAW
INSURANCE

COMPLIMENTS OF

Medina Farmers
Exchange

C&L RADIATOR
SERVICE

309 S. BROADWAY ST. MEDINA

PHONE 2-4984

BEST WISHES
TO
THE SENIOR CLASS

The
CCC
Restaurant

RUSS & JEAN BORDNER
SEVILLE, OHIO

Chidsey Vol.
Store.

A Friendly Place
To Buy Your Groceries

CONGRATULATIONS

B. M. Kindig

FUNERAL DIRECTOR
PHONE 3711
ELECTRICAL APPLIANCE
PHONE 2771
SEVILLE

BEST WISHES TO:

CLASS OF '49

WOLF'S

DEPARTMENT STORE

133-35 COLLEGE ST.

WADSWORTH, OHIO

COMPLIMENTS OF

A. HEWIT & SONS

PHONE 3953

SEVILLE, OHIO

COMPLIMENTS OF

SELLERS & LONG

CRESTON, OHIO

COMPLIMENTS OF

SPRINGER FURNITURE

WADSWORTH, OHIO

BOWMAN'S

AT MEDINA

COMPLETE FARM SERVICE

PHONE 24211

Bauer's Seville Garage

You May Think This Is The End

but

It's Only The Beginning

START RIGHT

Norman and Ruth Tisher

COMPLIMENTS OF

HALL'S SHORT STOP

PHONE 3988 SEVILLE, OHIO

COMPLIMENTS OF

Robert L. Welday

LICENSED REAL ESTATE BROKER

COMPLIMENTS OF

Pat's Market

GROCERY AND MEATS

COMPLIMENTS OF

Kintner's Hardware

SEVILLE, OHIO

COMPLIMENTS OF

SEVILLE STATE BANK

COMPLIMENTS OF

The Akron Products Co.

MFG. FLOOR JACKS

SEVILLE, OHIO PHONE 2201

SMITH DAIRY PRODUCTS CO.

MILK, CREAM AND

SMITH'S BETTER ICE CREAM

112 WATRUSA AVENUE

WADSWORTH, OHIO

TELEPHONE 236

CONGRATULATIONS SENIORS

GAMBLE'S

HARDWARE

WEST MAIN ST. SEVILLE, OHIO

PHONE 3443

GENERAL HARDWARE * GLASS

KITCHEN APPLIANCES * LINOLEUM

WALL PAPER * BPS PAINTS

ELECTRIC STOVES

M.H. Koppes

CLAY PRODUCTS

PHONE 3943

SEVILLE, OHIO

P.E. MATTESON

DRUGS AND GROCERIES

CRESTON

COMPLIMENTS OF

Rittman Hardware

MARY E. MURRAY

JUNCTION 3 AND 224

OPEN 24 HOURS

PHONE 3271 SEVILLE

COMPLIMENTS OF

KLIENS

STORE FOR MEN AND BOYS

WESTERN AUTO ASSOCIATE STORE

VERN ROACH, OWNER

AUTO TIRES BATTERIES

PARTS and ACCESSORIES

TOOLS

RADIOS APPLIANCES

SPORTING GOODS

PHONE SEVILLE

2271

COMPLIMENTS OF

Merle Weaver

STANDARD OIL DISTRIBUTOR

SEVILLE OHIO

COMPLIMENTS OF

D.C. KEENER

PHONE 2761 SEVILLE

COMPLIMENTS OF

BOB'S HAMBURGER

COMPLIMENTS OF

D.E. SIMPSON

JEWELER

SEVILLE OHIO

H.E. HOUGLAN

HARDWARE

KELVINATOR REFRIGERATORS

MAYTAG WASHERS

PHONE 317

WADSWORTH, OHIO

OUR CONGRATULATIONS TO

THE CLASS OF 49

Socony Vacuum

Oil Co. Inc.

P.W. Swagler

PLUMBING AND HEATING

OFFICE PHONE 2554 Seville
HOME PHONE 4271 Seville

COMPLIMENTS OF

Chippewa Elevator

CHIPPEWA LAKE

COMPLIMENTS OF

Medina Tractor Sales

CLEANING-DYEING-PRESSING

WE OPERATE OUR OWN PLANT

Brown Cleaners

PICK-UP & DELIVERY
PHONE 196-L

8½ E. OHIO AVE. RITTMAN, O.

The Seville Elevator Co.

DEALERS IN

GRAIN, FLOUR, FERTILIZER

SALT, LIME, AND CEMENT

SHIPMAN'S

HEATING & SUPPLY

SHEET METAL

HEATING-ROOFING-SPOUTING-PLUMBING

AIR-CONDITIONING

COAL - GAS - OIL - FURNACES

GAS - OIL CONVERSION BURNERS

STOVES

CAREY ROOFING

NO JOB TOO SMALL ** NO JOB TOO LARGE

REASONABLE - DEPENDABLE SERVICE

PHONE SEVILLE 3793

JERRY SHEEDY L. E. SHIPMAN

COMPLIMENTS OF

GIBBS MOTOR CO.

CHEVROLET OLDSMOBILE

MEDINA, OHIO MEDINA 26211

M.A. NIELSON

JEWELRY, WATCHES & KEEPSAKE DIAMONDS

WADSWORTH OHIO

COMPLIMENTS OF

E.C. Bates Agency

REAL ESTATE LOANS INSURANCE

PHONE 63 110 MAIN ST.

WADSWORTH

COMPLIMENTS OF

Seville Chronicle

AN OUTSTANDING SMALL VILLAGE WEEKLY

PHONE 2301

COMPLIMENTS OF

JARVIS

SOHIO

STATION

Wm. Leohr, Inc.

CHRYSLER PLYMOUTH

SALES & SERVICE

GENERAL REPAIRS BODY WORK

CHIPPEWA LAKE

PHONE CHIPPEWA 2121

COMPLIMENTS OF

Krogers

HOWARD CLARK, MANAGER

Kuhn's Electric

RADIO REPAIR SERVICE

RADIOS--REFRIGERATORS--WASHERS

PHONE 3621 SEVILLE, OHIO

COMPLIMENTS OF

LAWRENCES

I.G.A.

PHONE 2541 SEVILLE

FREE DELIVERY

COMPLIMENTS OF

STATON'S
SERVICE
STATION

MEDINA COUNTY DEALER
PLAY BOY AUTO

TOMORROW and TODAY

You may talk about tomorrow
Until you're old and gray,
But on each tomorrow morning
You begin a NEW TODAY!

Yes, of course, you're very busy--
How the hours just slip away!
You'll have no more time tomorrow,
All you have is EACH TODAY!

On the stage of life, each minute,
There's a part for you to play!
Now's the time that you are needed
Do the best you can TODAY!

R. D. ARMSTRONG and SON

FUNERAL DIRECTORS

SEVILLE, OHIO

COMPLIMENTS OF

Seville Lumber And Supply Co.

PHONE 3801

COMPLIMENTS OF

Ritzi's Jewelry

CRESTON, OHIO

COMPLIMENTS OF

Stonier's Jewelery

WADSWORTH, OHIO

CONGRATULATIONS CLASS OF '49

MAY EVERY YEAR
BRING YOU MUCH
SUCCESS AND HAPPINESS

Liberty Studio

TEL. 123 WOOSTER, OHIO

WE MADE THE PHOTOS
FOR THIS ANNUAL

Nilen W. Black, Inc.

LINCOLN --- MERCURY

SALES --- SERVICE

WE REPAIR ALL MAKES

434 COLLEGE STREET

PHONE WADSWORTH 725

COMPLIMENTS

AND

BEST WISHES FOR YOUR SUCCESS

Allen - Hartzell Inc.

REAL ESTATE-LOANS-INSURANCE

WADSWORTH, OHIO

COMPLIMENTS OF

Seville Ford Sales

AND

Service

USED CARS & TRUCKS

SERVICE ON ALL MAKE CARS
AND
BODY SHOP

CAR
LUBERCATION

CAR
WASH

COMPLIMENTS OF

Overholt Machine Shop

THE RITTMAN DEPT. STORE

RITTMAN, OHIO

"ALWAYS THE BEST FOR LESS"

OPEN SATURDAYS TILL 9 P. M.

Maibach's

FURNITURE - HARDWARE - DRY GOODS

FLOOR COVERINGS - APPLIANCES, ECT.

PHONE STERLING 20

****

"YOU CAN ALWAYS DO BETTER
AT MAIBACH'S"

COMPLIMENTS OF CRESLAND CHEVROLET

SALES AND SERVICE
GENUINE CHEVROLET PARTS

GENERAL REPAIRING ON ALL MAKES
OF CARS

CHEVROLET

CRESTON, OHIO
PHONE 3381

MANY THANKS TO THE ADVERTISERS
WHO HAVE HELPED MAKE OUR ANNUAL A
SUCCESSFUL PROJECT!!!

THE CLASS OF '49

COMPLIMENTS OF

Seville
M.O'Neil Co.

ANN PHELPS, PROPRIETOR

SATISFACTION SINCE 1884

GOOD CLOTHES FOR THE WHOLE FAMILY

FREEDLANDERS

****

IT PAYS TO BUY QUALITY